

Journal of the Sri Lanka Association for the Advancement of Science is a biannual publication. Selected research work from annual research sessions (based on scientific merit) as well as other research articles are invited to submit research manuscripts as per the guidelines provided by SLAAS. SLAAS members may also separately submit their papers for publication. The Journal can be accessed on-line to view and download the full text of the articles published respective to the volumes free of charge

Submission Manuscript

Only online submission, Web: <https://journal.slaas.lk>, e-ISSN: 2682-6992

Members of the Editorial Board

Editor in Chief

Prof. K P S Chandana Jayaratne
Department of Physics
University of Colombo,
Sri Lanka.
email: chandana Jayaratne@gmail.com

Co- Editor

Dr. R Chinthaka L De Silva
Materials Technology Section
Industrial Technology Institute
Sri Lanka.
363, Baudhaloka Mw, Colombo, Sri Lanka.
email: chinthakades@yahoo.com

General President SLAAS 2024

Prof. Ramani D. Wijesekera
Dept. of Chemistry
University of Colombo
Colombo 03
email: ramanee@chem.cmb.ac.lk

International Editorial Advisory Board

Prof. Don Nalin Nilusha Wijayawardene
Dr. Udara Abeysekara
Prof. Hemamala Karunadasa
Dr. M Wasim Siddiqui

Managing Editor

Dr. Lochandaka Ranathunga
Department of Information Technology
Faculty of Information Technology
University of Moratuwa, Sri Lanka
email: lochandaka@uom.lk

Editorial Board

Prof. Mahesh Jayaweera
Prof. B C Liyanage Athapattu
Prof. Chandana Abeysinghe
Prof. G M K B Gunaherath
Prof. S Vasanthapriyan
Prof. Prasanthi Gunawardene
Dr. K M G P Yahampath
Dr. Thanuja Paragoda
Dr. Jasotha Prabagar

Sectional Representatives

Dr. K R M Chandrathilaka
Ms. J K P C Jayawardhana
Mr. H Siriwardana
Dr. Uthpala Jayawardena
Dr. S A K P De Silva
Dr. Induni W Siriwardane
Dr. K A K T Karunanayaka
Ms. Nethini Ganepola

Exchanges: Please address all requests to the Secretary, Sri Lanka Association for the Advancement of Science, "Vidya Mandiraya" 120/10, Wijerama Mawatha Colombo 07, Sri Lanka

ISSN 1391-0256 Copyright © 2023 by the Sri Lanka Association for the Advancement of Science, Sri Lanka. All rights reserve. e-ISSN: 2682-6992

Table of Contents

	Page
1 Identification of the Adaptation Strategies to Mitigate Flash Flood Risk in Sri Lanka – Case Study in Ja-Ela <i>W A U D Perera, N K N M Nakkawita, H P A M Siriwardana, R S M Samarasekara</i>	4
2 Growth and Yield Performances of Cabbage Grown under a Protected House in Low Country Wet Zone of Sri Lanka as Affected by Artificial Lights and Rate of Albert Fertilizer U D T Perera , S Subasinghe, K K L B Adikaram, H K M S Kumarasinghe, M K D K Piyaratne	17

Identification of the Adaptation Strategies to Mitigate Flash Flood Risk in Sri Lanka – Case Study in Ja-Ela

W A U D Perera^{1*}, N K N M Nakkawita¹, H P A M Siriwardana¹, R S M Samarasekara¹

¹Department of Civil Engineering, Faculty of Engineering,
University of Sri Jayewardenepura, Sri Lanka

ABSTRACT

Flash floods pose a global threat due to their destructive nature, particularly in densely populated urban areas, causing substantial economic loss. As a developing country, urban areas in Sri Lanka also face this issue frequently. The study investigates the consequences of sudden flash floods in a vulnerable region as the case study area within the Waligampitiya Grama Niladari Division (GND) in the Ja-Ela District. This study aims to identify the adaptation strategies to mitigate the impact of flash floods in Sri Lanka. The methodology involves conducting interviews with government officers in the Ja-Ela division and the District Disaster Management Centre, extracting data from situation reports, reviewing data, site observations, photographic survey, analyzing rainfall data from the Department of Meteorology Sri Lanka and land use data from Survey Department and Municipal Council. Interviews identified flash flood risk and management techniques, providing a comprehensive analysis for effective strategies and plans to address the identified issue. Then the final objective of the study entails proposing suggestions, which will be achieved by reviewing strategic plans, the relevant literature on best practices, and the analysis of adopted strategies from developed and developing countries. The strategies to be employed in Ja-Ela to mitigate flash flood damage involved real-time flood mapping and notification systems, awareness and preparedness activities, and stakeholder engagement. This study presents effective flash flood mitigation options for implementation in Ja-Ela, which can serve as significant insights for any other flood mitigation project of a similar nature.

KEYWORDS: Adaptation Strategies, Flash Flood, Flood Risk Mitigation, Sri Lanka, Suggestions

INTRODUCTION

Background

Flash flood is one of the major natural phenomena with significant social and economic impacts. They are sudden surges in water levels due to intense precipitation or the sudden discharge of impounded water, posing a threat to human safety and requiring a brief storm duration (Hong et al., 2013). According to Mohamad & Rosmiza, (2023) Flash floods have a major effect on the populace and, especially in industrialized areas, seriously harm infrastructure and human health. They also cause substantial damage to property, transportation, buildings, and crops. Moreover, these events can cause traffic congestion, disrupt services, and cause damage to vital infrastructure like buildings, bridges, and drainage systems (Chaturani & Jayarathne, 2019).

Urban flash floods have increased in recent decades, primarily due to heightened rainfall intensity, inadequate drainage infrastructure, alteration patterns, and wetland reclamation (Abd-Elaty et al., 2023). Climate change models indicate an increased probability of frequent extreme rainfall events, which in turn raises the potential for flash floods (Hamdy et al., 2023). In addition, these flood events can be amplified by fluctuations in the occurrence of extreme weather and climate events, ultimately resulting in significant economic and socio-environmental consequences (Forero-Ortiz et al., 2020).

Abdelkareem & Mansour, (2023), emphasizes that the rapid development of intense surface runoff is facilitated by factors such as the existence of a shallow soil layer, steep slopes, and the placement of impermeable structures like buildings and roads. Hence, identifying vulnerable areas to flash floods is more challenging than riverine floods. Unplanned areas with a lack of permanent drainage systems and excluded from standard meteorological and hydrological measures, making them prone to sudden and intense runoff, leading to flash floods.

Global Facilities for Disaster Reduction and Recovery (GFDRR) annual report identified the small developing islands are having a common similarity as they can be identified as the countries that have a high susceptibility to exposure to natural hazards and climatic change (GFDRR, 2016). Therefore, Sri Lanka as a small developing island can fall under that category. As a result of Sri Lanka being situated near Bengal Bay, the pressure difference in the bay and the heavy wind can cause unforeseen heavy rains. The research was done by Samarasinghea et al. (2010), obtained that the Kalu Ganga, Kelani Ganga, and Gin Ganga are the areas that are most frequently exposed to floods due to the two monsoons. Hence in this Research Ja Ela district was selected to conduct the case study which is situated in the Ja Ela Basin.

Community Resilience and Preventive Steps Towards the Effects of Flash Floods

Flash floods provide substantial hazards to communities, especially in residential and economic zones, necessitating preventive actions to save lives and economic activities. These include effective land use planning, resilient infrastructure, early warning systems, community engagement in disaster preparedness, and building the capacity of local institutions to manage flood risks (Siriwardana et al., 2018). Prioritizing human settlement safety and resilience can mitigate flash flood impacts, promote community well-being, and foster sustainable development.

Starzec et al., (2023), highlights the importance of establishing a proper early warning system and implementing an efficient disaster management plan. Forecasting and monitoring flash floods in specific spatial and chronological contexts require analyzing precipitation input and catchment risk. Using the Geographic Information System (GIS) is the most predominant technique for identifying catchments at risk for flash floods. According to Lyu et al. (2019), individual cities or whole countries

can be considered at once for such studies. Accurate maps with precise elevation data are essential for evaluating and modelling spatial data to identify flood-prone areas. Forero-Ortiz et al. (2020), also indicates the need to pay special attention to metropolitan areas, particularly those with major underground structures like metro systems, as flooding events pose a significant threat to underground transportation.

Spatial planning is widely recognized as a crucial tool for effectively managing the consequences of climate change and promoting adaptation in spatial settings, especially in terms of limiting the negative impacts of sudden floods. This is especially important considering the continuous changes in land cover and the expansion of urban settlement systems (Bakker, 2022). Flash flood risk management requires intersectoral coordination and is supervised by many institutions and state administrative organizations at various levels of territorial subdivision within nations. Achieving comprehensive collaboration among governmental bodies proficient in risk management, encompassing population safeguarding, spatial arrangement, and sector-specific endeavours such as water management, remains an ongoing obstacle in Sri Lanka compared to the global context (Abdeen et al., 2021).

Flash floods pose a global concern, and Sri Lanka must enhance its flood mitigation techniques by examining the implementations undertaken by other nations which can develop in two forms which are structural and non-structural measures. For example, Bodoque et al. (2019), presents the implementation of several flood mitigation measures in Spain aimed at mitigating flood threats. These strategies primarily include structural interventions such as levees and flood storage reservoirs, as well as non-structural interventions like land use planning. In addition, Li et al. (2020) explore a concept for reducing flash floods in urban areas known as sponge city technology. This approach involves designing urban areas to function like a sponge, storing rainwater and releasing it during periods of water scarcity. He analysed the efficacy of this approach, drawing on the case study of Central Geelong. In addition, being a developing nation, Pakistan is using several household technologies to mitigate the risks associated with flooding. The recognized key mitigation techniques applied to secure lives and property from flood hazards are elevated ground floor, emergency savings, house building with strengthened materials, and stabilised foundation (Ahmad & Afzal, 2020). Therefore, this study aims to identify the tactics implemented by government officials and bodies, municipalities, residents, and the public in Sri Lanka to mitigate the risks of flash floods. The study compares metrics from developed and developing countries, emphasizing the necessity of knowing the community's approach to preparedness, evacuation, and reaction to such dangers. To achieve this goal, a particular area in Ja-Ela, Sri Lanka, which regularly encounters these flash floods, was selected as a case study area to understand the importance of effective adaptation techniques in reducing the effects of possible flash flood hazards.

This research intends to evaluate the effectiveness of the current mitigation measures in the Ja-Ela division and propose ways to enhance preparedness and resilience to hazards in the region. Therefore, the research has identified three objectives which are as follows: The first objective is to identify the flash flood risk in Sri Lanka. The second is to ascertain the measures used by the central government, municipal governments, communities, and individuals to mitigate the impacts of flash floods in Sri Lanka. The third objective is to propose suggestions for reducing the consequences of flash floods in Sri Lanka by examining and comparing the strategies adopted in both developed and developing countries.

METHODOLOGY

Case Study Area

To initiate the process, a comprehensive desk study was conducted to collect pertinent information regarding the area. Hence, we gathered the geographical, authorised departments, and relevant background information of the study area. The Weligampitiya North GND area in Ja-Ela where the Ekala-Gampaha Road and A33 road meet is a rapidly developing region. The Ja-Ela Urban Council area and the Ja-Ela Pradeshiya Sabha are the two administrative divisions that make up Ja-Ela town. This area is vulnerable to flash flooding due to its flat terrain, located in a coastal lowland, and human-induced factors. Moreover, the Ja Ela basin is characterized by physically flat topography, with an average fluctuation in elevation of 9 meters above mean sea level (MSL). In addition, during the process of gathering background information on the study region, it was noted that the Muthurajawela Marsh and Negombo Lagoon are natural wetlands located near the Weligampitiya GND. Wetlands provide a huge service to the ecosystem in terms of flood prevention, wastewater treatment, and shallow coastal fisheries Kotagama & Bambaradeniya, (2006). However, according to the research done by Athukorala et al. (2021), obtained that there was a massive development of the population density in this area which caused the loss of the wetlands. Under this research, it was obtained that the land use/land cover expanded near the road and the growth nodes including Ja Ela. Furthermore, he states that the construction of the new Katunayake expressway is one of the major reasons for this population development as Ja Ela is situated at the intersection node of the Katunayake – Colombo expressway.

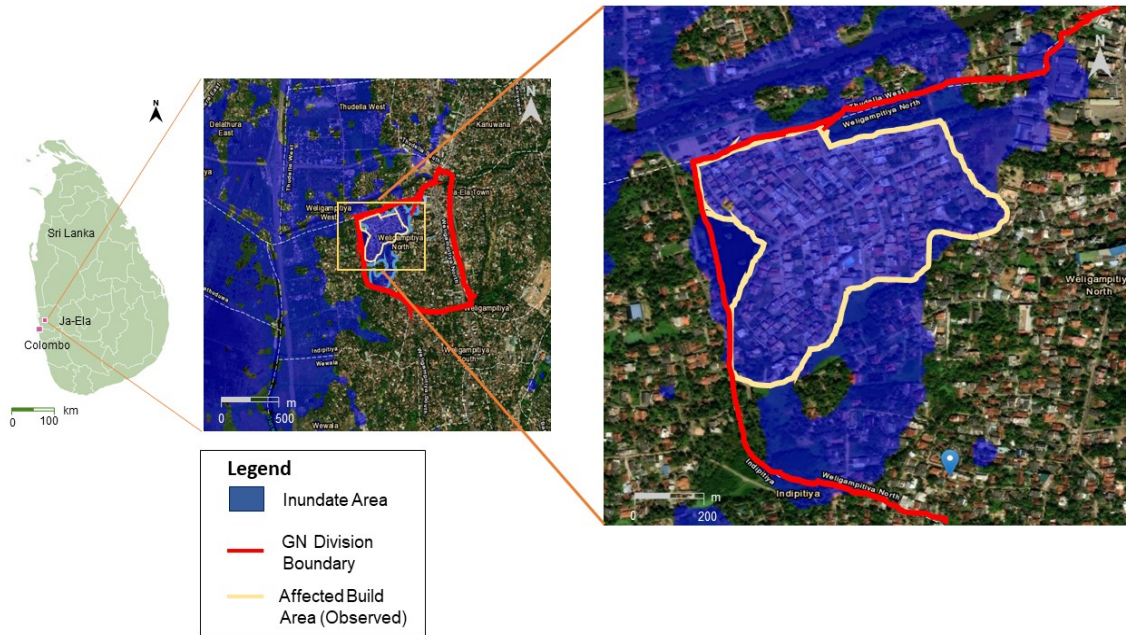

Figure 1 - Spatial analysis of the impacted built boundary within the Identified flash flood inundated area - Weligampitiya GND, Ja-Ela, Sri Lanka (Month of the image: October 2022)

In addition to that, the study area has inadequate stormwater drainage systems, bottleneck sections of drainage canals, blocked sea outfalls, reduced flow capacity due to aquatic growth and sedimentation, and decreasing water-retaining capacity due to land reclamation. Land development in the upstream basin also increases stormwater runoff. These factors also aggravate the flash flooding issues in the area, requiring urgent attention and mitigation strategies.

The flood inundation area data was obtained from the online subscription-based software called Flood Maps (Figure 1). From that source, the flash flood incident has resulted in a substantial risk to the land-used area, with approximately 31.6% of the total inundated landmass (0.12 km² out of 0.38 km²) being directly impacted. This percentage highlights the significant vulnerability faced by the region, as nearly one-third of the area has been inundated by floodwaters.

Data and Data Collections

There was an effort made to collect both primary and secondary data. A photographic survey was conducted under the preliminary observations. Input data for the analysis and data on the intensity of the rainfall were gathered from secondary sources Metrological Department Sri Lanka primary and secondary data were further categorized under the special and non-special data for the analysis process.

Furthermore, interviews were carried out to collect the community's viewpoint on the potential danger of flash floods. The interviews, ranging from 45 minutes to 1 hour in duration, were conducted with a diverse range of individuals representing all categories, including residents and government officials such as Grama Niladhari, Disaster Management Centre (DMC) Ja-Ela and Gampaha, Irrigation Department engineers, Municipal Council Engineers, and the Disaster Manager from the DMC head office. This approach was taken to ensure the development of an impartial sample, and there were total of 35 complete interviews with the stakeholders listed above. Moreover, the interviewers were chosen based on their profound understanding and specialized skills in the domain of disaster management, as well as their specific roles in the research region. The interviews aimed to collect comprehensive information and insights from the interviewees regarding their encounters with disasters in the research region, together with their recommendations for efficient measures to prevent or alleviate the consequences of disasters. To guarantee the professionalism and accuracy of the survey findings, meticulous attention was given to the selection of interviewers and the design of the questionnaire. Subsequently, the facts gathered from these interviews underwent analysis and were utilized to formulate practical recommendations for enhancing disaster management in the designated region.

Data Analysis

Under this methodology, achieving the first objective involved a comprehensive approach to gathering and analysing data. An ArcGIS mapping technique was employed to organize and analyse the spatial data, providing a powerful tool for predicting land use patterns and determining peak stormwater discharge, which represents the non-flood hazard. To begin the study, the collected preliminary data from the photographic surveys were undertaken to gain a comprehensive understanding of the study area. Secondary sources were used to collect input data for the analysis and data on the intensity of rainfall. Both spatial and non-spatial data were analyzed using rational formulas. The land use pattern for the year 2030 was forecasted using data collected from the Ja Ela Municipal Council. The Municipal Council has conducted data analysis utilizing the Arc GIS mapping technique which provides valuable insights into the potential effects of urbanization and changes in land use on flood risk. This approach allowed for the visualization of land use patterns and their effects on stormwater runoff, providing an effective tool for decision-makers in disaster management. Hence, this approach allowed for a deeper understanding of the study area and its potential flood risk, providing valuable insights for improving disaster management strategies.

Achieving the second objective is primarily based on interviews with individuals who have direct involvement with government agencies at the subnational level in the planning and management of disasters, particularly in the context of flash flood risk adaptation. The interview questions focused on a range of topics, including issues and challenges related to flash flood risk adaptation, as well as potential strategies and suggestions for improvement. In addition to the interviews, the study drew on a variety of scholarly articles, government and international publications, local and international news sites, and websites to inform its analysis.

Then the final objective of the study entails proposing suggestions, which will be achieved by reviewing strategic plans, the relevant literature on best practices, and the analysis of adopted strategies from developed and developing countries. This approach aims to provide a comprehensive and evidence-based analysis, which will inform the development of effective strategies and plans for the management of the identified issue.

RESULTS AND DISCUSSION

Identifying the Risk

Upon analysis of the land use pattern concerning the data gathered from the Surveying department of Sri Lanka, it has been observed that the urbanized region has exhibited consistent and gradual growth. As a result of human-caused advancements in urban design, the number of water resources has decreased in the present day compared to 2015, and this tendency is anticipated to persist until 2030 (Figure 2). Furthermore, the reduction in agricultural lands and water bodies can be attributed to frequent land conversion for various purposes. These areas function as areas for the storage and accumulation of water. The anticipated outcome in 2030 would be an increase in the runoff volume. They highlighted the vital importance of implementing an adequate drainage infrastructure in Ja-Ela before 2030, to mitigate the potential hazards of sudden inundations and flash floods in Ja Ela Municipal Council (JMC).

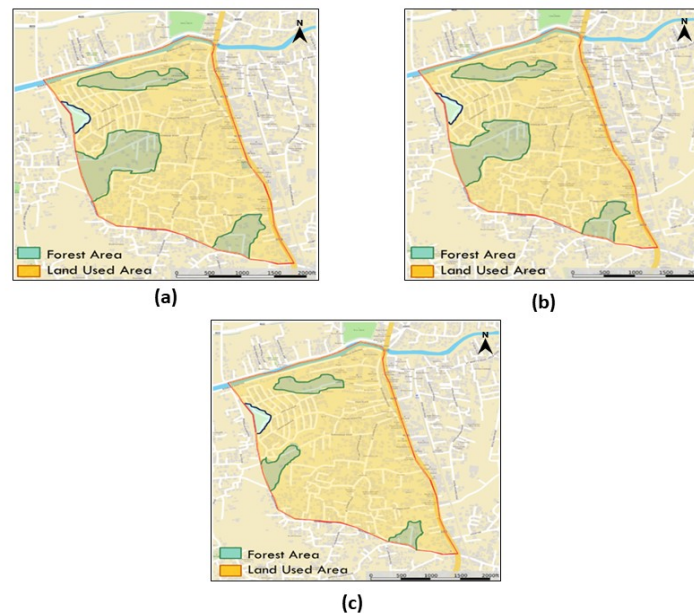

Figure 2: Maps showing (a) The land use pattern of 2015 (b) The land use pattern of 2020 and (c) The predicted land use Pattern of 2030 of Weligampitiya North GND (Developed by the author using the collected data from Surveying Department Sri Lanka)

Based on the hourly rainfall data spanning from 2000 to 2022 (Ja-Ela) extreme rainfall values in each year were calculated. Then by using the Gumble extreme value distribution method for an assumed storm duration of 2 hours, the rainfall intensity was observed to be 40 mmh^{-1} for a 50-year return period. The estimation was obtained by the use of an Intensity-Duration-Frequency (IDF) curve, which was generated in this study by analysing the rainfall data received from the Met department. The analysis took into consideration the return periods of 5, 50, and 100 years. The diagram is shown in (Figure 3).

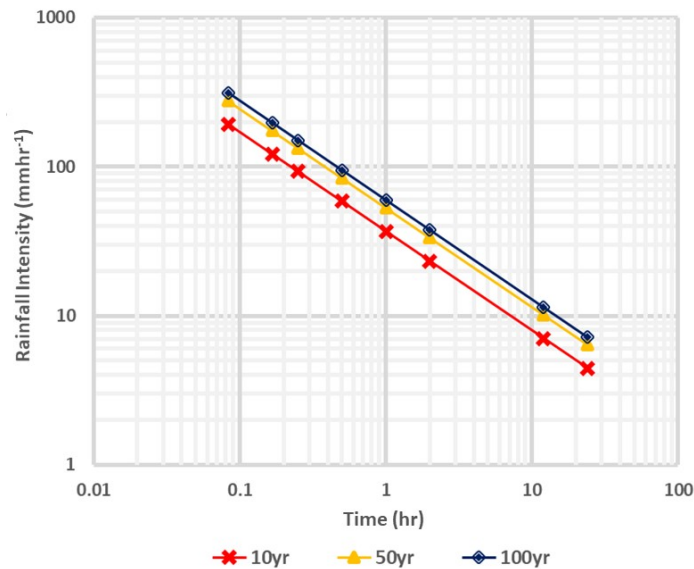

Figure 3: IDF Curve developed by the author based on rainfall data from the year 2000-2022 collected by the Met Department Ja-Ela

To precisely ascertain the runoff coefficient of the study area and determine the impact of flooding on susceptible regions, an analysis was conducted on various land use patterns including buildings, roads, and watershed layers. (Sonali & Sangasumana, 2018), found 35% paddy area and 37% home garden in their case study conducted in the Ja Ela area, with a runoff coefficient of the catchment area as 0.4 to 0.6. Subsequently, in this study under the preliminary studies the paved, agricultural, and construction areas were individually computed, considering the catchment area of 8.5 km^2 . Therefore, by considering the individual areas, the average run-off coefficient was determined to be 0.77. Utilizing the rational equation, the maximum flow rate can be determined as $72.78 \text{ m}^3\text{s}^{-1}$. The basic flood runoffs in the Ja-Ela basin for probable 50-year rainstorm events under the future land use conditions are estimated for several base points along the river channel. And, in comparison with the estimated flood runoff, the basin retention is estimated. Respectively those values are $110 \text{ m}^3\text{s}^{-1}$ (Depth - 2.38 m) and $70 \text{ m}^3\text{s}^{-1}$ (Depth - 4.28 m). Therefore, considering flood runoff with the basin retention effect and calculated peak discharge, it shows the flood risk.

Flash Flood Mitigation Strategies by the Government, Public, and Individuals in Sri Lanka

Central Government - As per the Disaster Management Act, the primary responsibility for disaster management in Sri Lanka is vested with the national government. However, the organizational framework for disaster management is decentralized to lower levels, including provincial councils,

local authorities, districts, divisions, and Grama Niladhari divisions. The Disaster Management Centre (DMC) is responsible for coordinating and implementing disaster management programs across the nation. This is achieved using a comprehensive Disaster Risk Management (DRM) mechanism that operates at a national level. Technical committees are designated to offer counsel on DRM undertakings at diverse levels, and sub-committees may also be designated for brief assignments. This text discusses the various stages involved in mitigating disaster risks and implementing effective management strategies. These stages include the creation of a National Centre for Risk Assessment, Data Collection, Research, and Analysis, as well as an Early Warning Centre that adheres to specific principles when issuing warnings. Hence, it is crucial to uphold efficient communication systems and collaborate with communities residing in regions susceptible to disasters.

Municipal Government - Making plans to construct flash flood protection structures. The study recommends a planning scale of a 50-year return period for the stormwater drainage plan in the Ja-Ela basin, which includes the main streams of Ja-Ela and Dandugam Oya (Figure 4). To ensure long-term flood protection, it is necessary to establish the maximum channel width for each mainstream in the potential urbanization areas. The proposed stormwater drainage plan for the Ja-Ela basin is as follows:

- Channel improvement of Ja-Ela with a total length of 7.0 km, with a width of 60 m from 2.0 km to 9.0 km.
- Channel improvement of Dandugam Oya with a total length of 9.9 km, with a width of 80 m from 3.5 km to 7.5 km and a width of 70 m from 7.5 km to 13.4 km.
- Storm water retention area with a total area of 876 ha, which includes 500 ha for lower retention areas and 376 ha for upper retention areas.

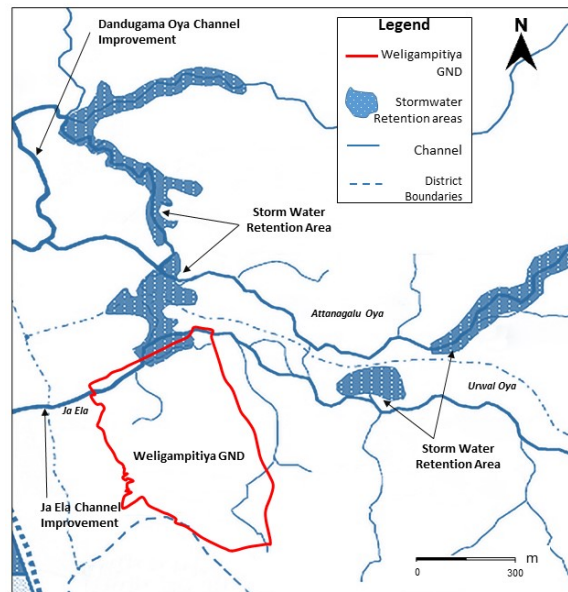

Figure 4 - The Storm water Drainage Plan in the Ja-Ela Basin (2021) developed based on the data of the Municipal Council – Ja-Ela

Community - In the study area, flash floods have direct consequences such as submerging houses, damaging physical assets, and posing risks associated with rising water levels. Based on the field study conducted on a sample of 25 houses showed that 8% of the respondents reported collapsed

houses due to flash floods, while the remaining 92% experienced significant damages that required substantial repair costs. Among those houses affected by recurrent flash floods and living in low-lying areas, 4% relocated their homes to adjacent highlands. The remaining 96% either adapted to the floods or raised their settlements to prevent flooding, except during major flood events. Some of them 96% built their homeland fully enclosed with high walls and gates (Figure 5).



Figure 5: Flood protection measures -entrance elevated barriers and fully covered walls (Date of the image:(September 2022)

Table 1: Comparison of Flash Flood Mitigation Strategies between Sri Lanka and Other Developed and Developing Countries.

Mitigation Strategy	Sri Lanka	Other Country	Comparison
Real-time flood inundation mapping and notification systems	DMC - Real-time flood mapping and warning system with SMS, radio, TV, and social media notifications.[Male-Director(Early Warning) c.d.,DMC,45yrs,Jan 2023]	Netherlands:"Room for the River" program (Room for the River, 2019)	Room for the River" program focused more on creating more space for rivers to prevent flooding, using a holistic approach including infrastructure projects, spatial planning, and community engagement that yields more enduring and sustainable solutions compared to real-time flood mapping.
Regional-level remedy	DMC partners with CAFFG for real-time flash flood data using satellite rainfall and on-site observations. [Male-	US: National Weather Service(NWS) provides flood	NWS in the United States utilizes not only satellite and ground observations but also

	Director (Early Warning) c.d., DMC, 45yrs, Jan. 2023]	warnings using radar, satellite, and ground observations. (National Weather Service)	radar to provide flood warnings at the national level which covers a large expanse and offers a more precise solution.
Community education and awareness	DMC - conducted educational programs targeting children, teachers, and communities [Male- Divisional disaster management officer- Gampaha DMC, 39yrs, March- 2023]	Japan: "Community- Based Disaster Risk Reduction (CBDRR)" program. (Ikeda, S., Araki, T., & Han, Y. (2021))	CBDRR community- focused strategy leads to a more efficient and stable reduction of catastrophe risks compared to general community awareness sessions.
Involvement of all stakeholders	NBRO - Develops and implements flood mitigation plans and conducts research on flood management strategies. (NBRO)	Thailand: Department of Water Resources - Collaborates for flood mitigation plans, research, and training (ONWR, 2013)	The NBRO offers a decentring structure, whereas the Thailand Department of Water Resources exhibits a more organised and centred approach.
Structural measures	Implemented structural measures such as the construction of flood walls, riverbank stabilization, and river training. (Mahaweli Authority of Sri Lanka)	UK: Flood and Coastal Erosion Risk Management Strategy. (Environment Agency, 2020)	The UK strategy is likely to include a national- level approach that addresses various measures, policies, and plans to manage both flood and coastal erosion risks comprehensively.

As mentioned in (Table 1) in Sri Lanka, the DMC and NBRO play important roles in the implementation of flood mitigation plans. The DMC's real-time flood mapping and warning system, as well as its partnership with the CAFFG, provide valuable information for decision-makers and the public. Community education programs and structural measures such as flood walls and the Mahaweli River Flood Protection Scheme also contribute to Sri Lanka's flood mitigation strategies. Other countries such as the Netherlands, the United States, Japan, Thailand, and the United Kingdom also employ a variety of flood mitigation strategies. The Netherlands' "Room for the River" program, the US NWS flood warning system, and Japan's "Community-Based Disaster Risk Reduction" program are notable examples. These countries also prioritize community involvement,

stakeholder collaboration, structural measures such as the construction of flood walls, dams, and retention basins, and natural flood management measures.

CONCLUSION

The analysis of land use patterns revealed a concerning trend of urbanization, resulting in reduced water resources and agricultural lands, which contribute to increased runoff volume and flash flood risks. It is crucial to prioritize the implementation of adequate drainage infrastructure in vulnerable areas like Ja-Ela before 2030 to mitigate potential hazards effectively.

By examining rainfall data and conducting calculations, the study estimated peak discharge and flood runoffs in the Ja-Ela basin, emphasizing the existing flood risk. These findings underscore the urgent need for robust strategies to minimize the impact of flash floods. At the government level, the Disaster Management Centre (DMC) plays a central role in coordinating and implementing disaster management programs in Sri Lanka. Establishing efficient communication systems and fostering collaboration with communities residing in vulnerable regions are essential components of successful mitigation efforts.

Municipal governments should prioritize the construction of flash flood protection structures, such as channel improvements and stormwater retention areas, to ensure long-term flood protection. These measures can significantly reduce the impact of flash floods and protect both lives and infrastructure. Within communities, it was observed that flash floods directly affect houses and physical assets. Respondents employed various adaptation measures, including raising their settlements or constructing protective barriers. Community involvement, education programs, and the integration of structural and non-structural measures are crucial for effective flood mitigation strategies.

Compared with Sri Lanka, it is evident that successful flood mitigation strategies in other countries incorporate community participation, stakeholder collaboration, and a combination of structural and natural management measures. Examples from the Netherlands, the United States, and Japan demonstrate the importance of involving communities, employing early warning systems, and implementing comprehensive risk reduction programs.

REFERENCES

1. Abdeen, F. N., Fernando, T., Kulatunga, U., Hettige, S., & Ranasinghe, K. D. A. (2021). Challenges in multi-agency collaboration in disaster management: A Sri Lankan perspective. *International Journal of Disaster Risk Reduction*, 62(February), 102399. <https://doi.org/10.1016/j.ijdr.2021.102399>
2. Abd-Elaty, I., Kuriqi, A., Pugliese, L., Zelenakova, M., & El Shinawi, A. (2023). Mitigation of urban waterlogging from flash flood hazards in vulnerable watersheds. *Journal of Hydrology: Regional Studies*, 47(2022), 101429. <https://doi.org/10.1016/j.ejrh.2023.101429>
3. Abdelkareem, M., & Mansour, A. M. (2023). Risk assessment and management of vulnerable areas to flash flood hazards in arid regions using remote sensing and GIS-based knowledge-driven techniques. *Natural Hazards*, 117(3), 2269–2295. <https://doi.org/10.1007/s11069-023-05942-x>
4. Ahmad, D., & Afzal, M. (2020). Flood hazards and factors influencing household flood perception and mitigation strategies in Pakistan. *Environmental Science and Pollution Research*, 27(13), 15375–15387. <https://doi.org/10.1007/s11356-020-08057-z>

5. Athukorala, D., Estoque, R. C., Murayama, Y., & Matsushita, B. (2021). Impacts of urbanization on the muthurajawela marsh and negombo lagoon, sri lanka: Implications for landscape planning towards a sustainable urban wetland ecosystem. *Remote Sensing*, 13(2), 1–22. <https://doi.org/10.3390/rs13020316>
6. Bakker, O. S. (2022). *Spatial planning & Flood risk. Development of a spatial planning framework for the mitigation of flood risks.*
7. Bodoque, J. M., Díez-Herrero, A., Amerigo, M., García, J. A., & Olcina, J. (2019). Enhancing flash flood risk perception and awareness of mitigation actions through risk communication: A pre-post survey design. *Journal of Hydrology*, 568, 769–779. <https://doi.org/10.1016/j.jhydrol.2018.11.007>
8. Chaturani, D., & Jayarathne, M. (2019). *Flash flood in mountainous areas; special reference Nalanda Oya catchment in Sri Lanka.*3(July).
9. Dutch Water Sector. (2019). *Room for the River programme completes its largest depoldering project Noordwaard, the Netherlands.* <https://www.dutchwatersector.com>
10. Environment Agency. (2020). *National Flood and Coastal Erosion Risk Management Strategy for England.* UK Government. <https://www.gov.uk/government/publications/national-flood-and-coastal-erosion-risk-management-strategy-for-england--2>
11. Forero-Ortiz, E., Martínez-Gomariz, E., & Cañas Porcuna, M. (2020). A review of flood impact assessment approaches for underground infrastructures in urban areas: a focus on transport systems. *Hydrological Sciences Journal*, 65(11), 1943–1955. <https://doi.org/10.1080/02626667.2020.1784424>
12. (GFDRR), G. F. for D. R. and R. (2016). *Global Facility for Disaster Reduction and Recovery ANNUAL REPORT 2022.*
13. Hamdy, O., Abdelhafez, M. H. H., Touahmia, M., Alshenaifi, M., Noaime, E., Elkhayat, K., Alghaseb, M., & Ragab, A. (2023). Simulation of Urban Areas Exposed to Hazardous Flash Flooding Scenarios in Hail City. *Land*, 12(2). <https://doi.org/10.3390/land12020353>
14. Hong, Y., Adhikari, P., & Gourley, J. J. (2013). Flood hazard and disaster. In *Encyclopedia of Earth Sciences Series*. https://doi.org/10.1007/978-1-4020-4399-4_138
15. Ikeda, S., Araki, T., & Han, Y. (2021). Community-based disaster risk reduction education in Japan. In N. B. Ninsawat, & P. A. Wongbusarakum (Eds.), *Geoinformatics for Disaster Management* (pp. 133–150). Springer. https://doi.org/10.1007/978-3-030-81207-2_8
16. Kotagama, S. W., & Bambaradeniya, C. N. B. (2006). An overview of the wetlands of Sri Lanka and their conservation significance. In *National Wetland Directory of Sri Lanka*, 56-57.
17. Li, Y., Li, H. X., Huang, J., & Liu, C. (2020). An approximation method for evaluating flash flooding mitigation of sponge city strategies – A case study of Central Geelong. *Journal of Cleaner Production*, 257. <https://doi.org/10.1016/j.jclepro.2020.120525>
18. Lyu, H. M., Shen, S. L., Zhou, A. N., & Zhou, W. H. (2019). Flood risk assessment of metro systems in a subsiding environment using the interval FAHP-FCA approach. *Sustainable Cities and Society*, 50(June), 101682. <https://doi.org/10.1016/j.scs.2019.101682>
19. Mohamad, S. N. I., & Rosmiza, M. Z. (2023). Impacts of Flash Flood Events on Community Well-Being and Flash Flood Control Measures: a Case Study of Yan, Kedah, Malaysia. *Journal of Southwest Jiaotong University*, 58(4). <https://doi.org/10.35741/issn.0258-2724.58.4.16>
20. National Weather Service US. *Flood warnings and watches: Understanding the differences.* <https://www.weather.gov/pub/FSWPW2floodwarningsmonday>

21. Office of National Water Resources (ONWR). (2013). *Water Resources Management in Thailand*. http://www.onwr.go.th/en/?page_id=3650
22. Siriwardana, C. S. A., Jayasiri, G. P., & Hettiarachchi, S. S. L. (2018). Investigation of efficiency and effectiveness of the existing disaster management frameworks in Sri Lanka. *Procedia Engineering*, 212(2017), 1091–1098. <https://doi.org/10.1016/j.proeng.2018.01.141>
23. S.M.J.S.Samarasinghea , H.K.Nandalalb, D.P.Weliwitiyac, J.S.M.Fowzed , M.K.Hazarikad, L. S. (2010). Application of Remote Sensing and Gis for Flood Risk Analysis : a Case Study At Kalu-Ganga River , Sri Lanka. *International Archives of the Photogrammetry, Remote Sensing and Spatial Information Science*, XXXVIII(8), 110–115.
24. Sonali, K. G. A., & Sangasumana, R. P. (2018). A Geo-spatial Model for Flood Hazard Mitigation. *International Journal of Scientific & Engineering Research*, 9(April), 1319–1324.
25. Starzec, M., Kordana-Obuch, S., & Słyś, D. (2023). Assessment of the Feasibility of Implementing a Flash Flood Early Warning System in a Small Catchment Area. *Sustainability (Switzerland)*, 15(10). <https://doi.org/10.3390/su15108316>